

- GENERIC NOTES**
- All dimensions are in mm, unless stated otherwise.
 - Any errors or omissions to be notified to BHCC Property & Design immediately.
 - This drawing is for Planning purposes only, do not build from this drawing.

Key

Proposed New Extensions/Sport and Play Areas.

Hove Park School
Location Plan
 1:1000@A1

Rev	Date	Description
Drawing Status		

FOR INFORMATION



Brighton & Hove City Council
 Property & Design
 Hove Town Hall, Norton Road
 Hove, East Sussex, BN3 3BQ
 Telephone 01273 290000

Project
Hove Park School
Nevill Campus

Title
Single Site - Phase 1
As Proposed

Location Plan

Drawn By	Check 1	Check 2	Date
MT	SDM	PT	09/12/25

Project No. ED 235
Scale As indicated @A1

Drawing No. HPS-BHCC-X-01-DR-A-0001
Revision

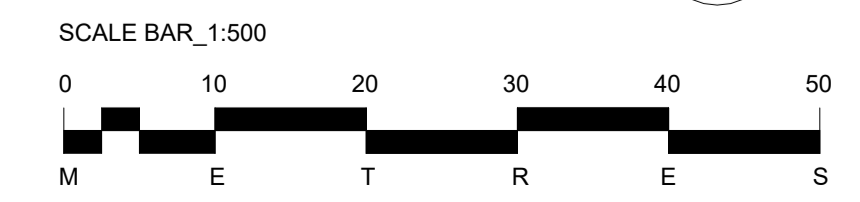

This drawing should be read in conjunction with all other drawings. Do not scale. All Dimensions must be checked. Copyright © Brighton & Hove City Council.

- GENERIC NOTES**
- All dimensions are in mm, unless stated otherwise.
 - Any errors or omissions to be notified to BHCC Property & Design immediately.
 - This drawing is for Planning purposes only, do not build from this drawing.

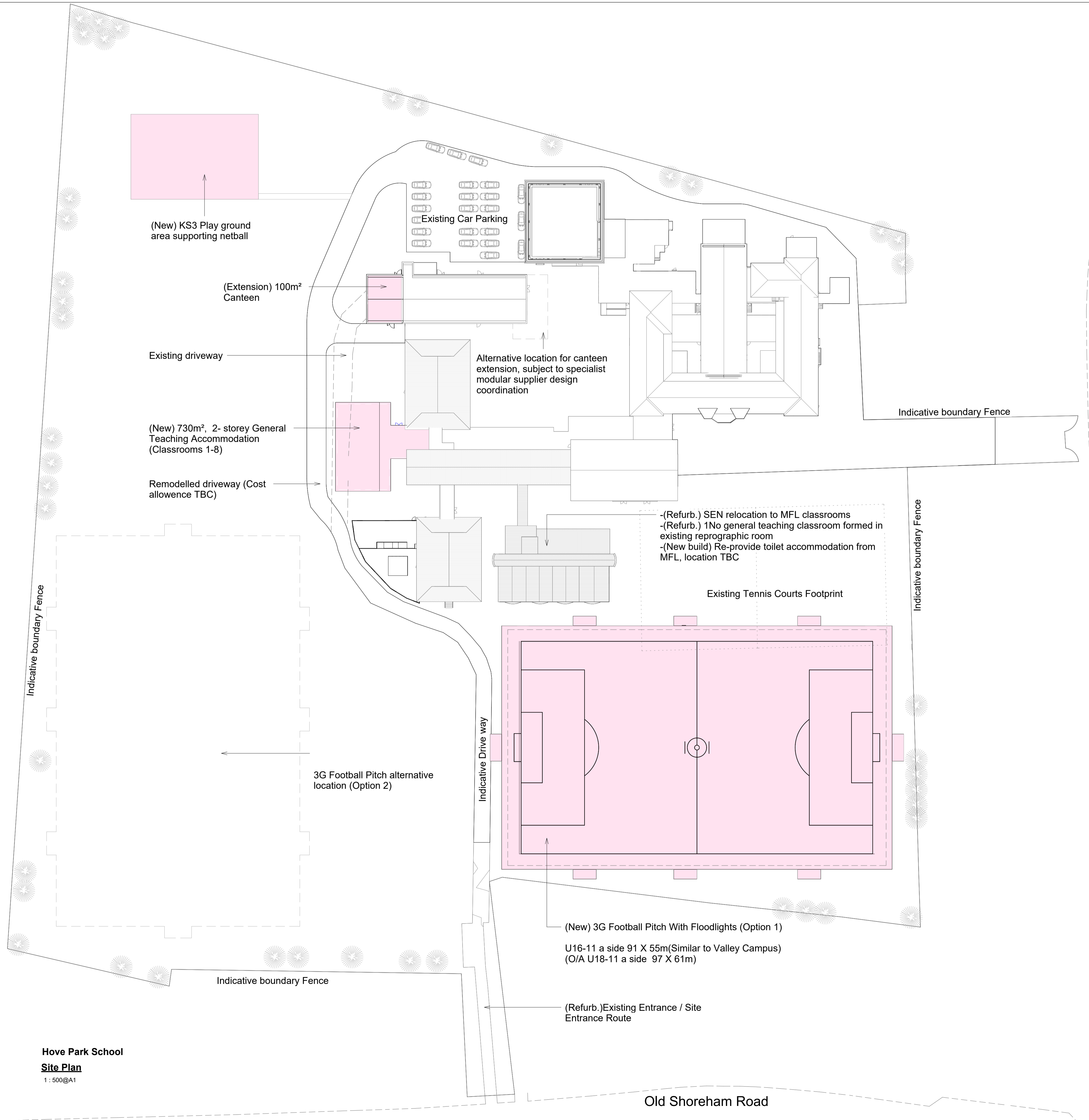

- (Refurb.) SEN relocation to MFL classrooms
 - (Refurb.) 1 No general teaching classroom formed in existing reprographic room
 - (New build) Re-provide toilet accommodation from MFL, location TBC

Key
 Proposed New Extensions/Sport and Play Areas.

Rev	Date	Description
Drawing Status		

FOR INFORMATION



Brighton & Hove City Council
 Property & Design
 Hove Town Hall, Norton Road
 Hove, East Sussex, BN3 3BQ
 Telephone 01273 290000

Project
**Hove Park School
 Nevill Campus**

Title
**Single Site - Phase 1
 As Proposed**

Site Plan

Drawn By	Check 1	Check 2	Date
MT	SDM	PT	09/12/25
Project No.	Scale		
ED 235	1 : 500 @A1		
Drawing No.	Revision		
HPS-BHCC-X-01-DR-A-0002			

**Hove Park School
 Site Plan**
 1 : 500@A1

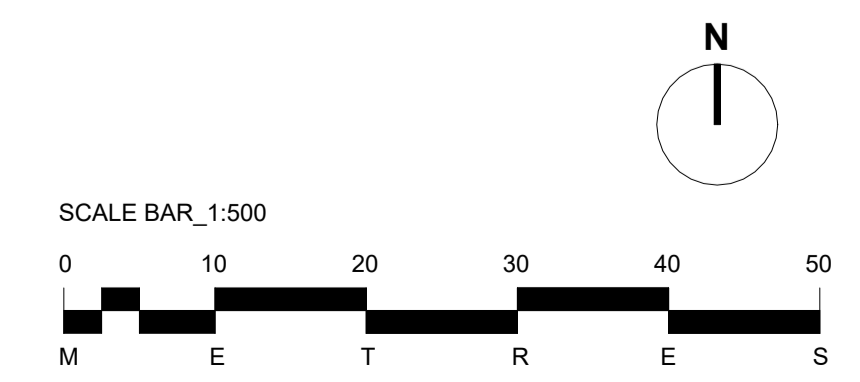

This drawing should be read in conjunction with all other drawings. Do not scale. All dimensions must be checked. Copyright © Brighton & Hove City Council.